PHILIPPINE DAILY
INQUIRER
PHILIPPINE DAILY INQUIRER

I didn't get a centavo from 'jueteng'–GMA

President gives assurance to evangelical bishops

Governors also on PNP 'jueteng' list

Seneres resigns as NLRC chief

Oakwood mutineers to return to their units

INFLATION UNCHANGED

RP economy grew 4-5% in first quarter

Second FRONTPAGE

China asks RP to join naval drill

Talks 'frank, friendly, fruitful,' says senior Chinese military official

Villar richest senator; Jamby, Bong, Jinggoy in top 10; Flavier 'poorest'

Erap takes case to cyberspace

Velasco, Delfin exit triggers PNP reshuffle

Padre de Pamilya

PSBank

Where you find the best.

Señeres resigns as NLRC chief

Gov't files smuggling raps . . .

RP economy grew 4-5% in first quarter

Experience the all new, revolutionary high performance...

LEONE

Stylus

The Pen with

Engineered for smoothness!

TEST WRITE ONE TODAY!

Now, it's the lawyers crying bloody murder

MEDICard, for healthcare I deserve!

YOU ONLY NEED 3 VISITS PER WEEK TO LOSE 10" WITH A MONEY BACK GUARANTEE!

SAVE UP TO P21,000

SLIMMERS WORLD

ONLY P40 PER DAY on Full Fitness Programmes.

FREE BODY FAT ANALYSIS ON ALL BODYDYNAMICS PROGRAMMES

LIFETIME MEMBERSHIP. NO INTEREST! NO MONTHLY DUES! NO JOINING FEES!

INTRODUCING... Meso Dynamics

FITNESS HOTLINE 8873533
CELLPHONE 091-SLIMMERS

CALL US!

I didn't get a centavo from 'jueteng'—GMA

Governors also on PNP 'jueteng' list

Malacañang also clueless on Mike A's whereabouts

New group backs Pacific Plans rehab

By Leslie B. Sabadlab

Sandiganbayan postpones Pimentel testimony

By Nelson S. Flavier

Another plane crashes

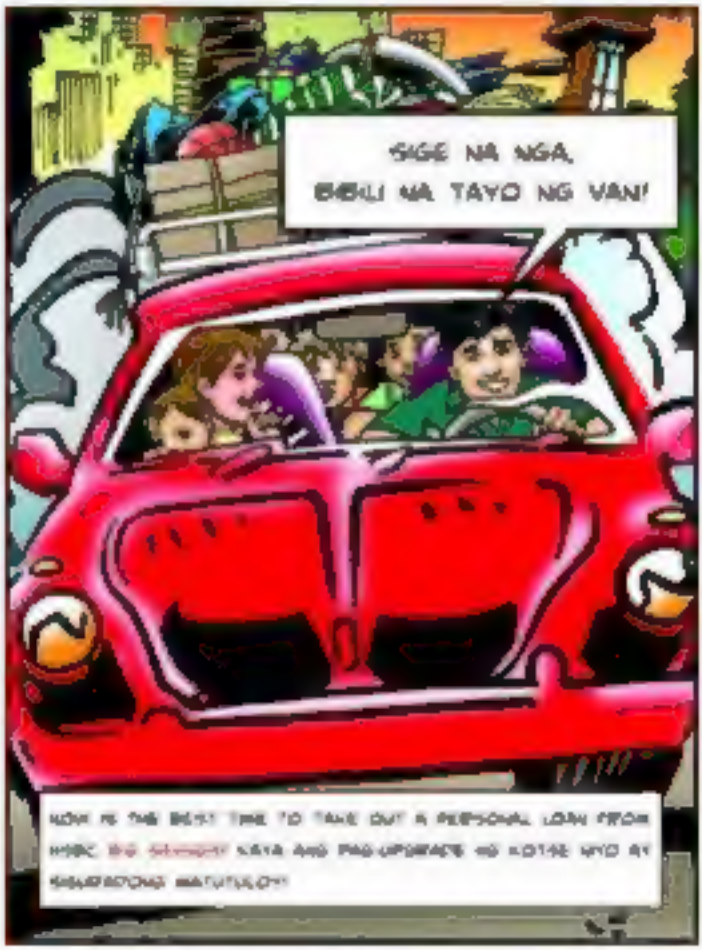

Personal Loans at our lowest rate. For a limited time only.

Call 840-0990

- Loan amounts from Php20,000 to Php500,000
- Fast approval
- Waived processing fees

ACT NOW AND SAVE!

Pay only Php2,847.26 a month, and save Php2,873.45 on total loan payments for a Php50,000 personal loan.*

HSBC

The world's local bank

'We have accepted the truth'

Parents to bring Angela and Angel May home

Gov't urged to heed UN study and take politics out of PNP

Indon envoy denies report on hostages

ARELLANO UNIVERSITY
Schools of Nursing

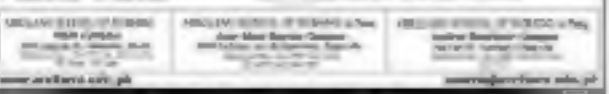

ENTERTAINMENT

An adviser, not a regulator

Vic del Rosario, Presidential consultant, is nonetheless determined to revive the pinoy beleaguered entertainment industry

By Nick Lichay

F

No conflict

Start with CPM

Know the office

TAKE FIVE

PAUL ROQUERO

How can he do it again?

The WORLD

Rebel attacks kill 7 Iraqis, 4 US troops

Chile Army finds more bodies in Andes tragedy

Kyrgyzstan forces Uzbek refugees to return

China vaccinating 3 million birds in new bird flu alarm

Laura Bush jostled, heckled in visit to Jerusalem shrine

8 Japan firms linked to bid-rigging

Soaring rents threaten to scuttle Dubai's economic miracle

President Arroyo says Vic del Rosario is an adviser, not a regulator

Hotels can be dirty again?

ENTERTAINMENT

OPENS TOMORROW

Truth or consequence?

HOURS OF WAX

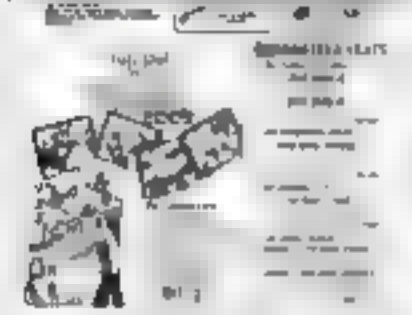

OPINION

Culture and corruption

Presidential sincerity

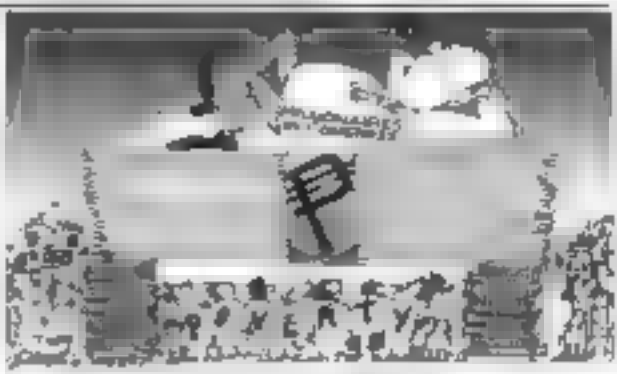

Reading beyond labels

All out war

High-caliber OFWs in Africa

Para

Morally superior?

The fault, dear Brutus

Social conscience

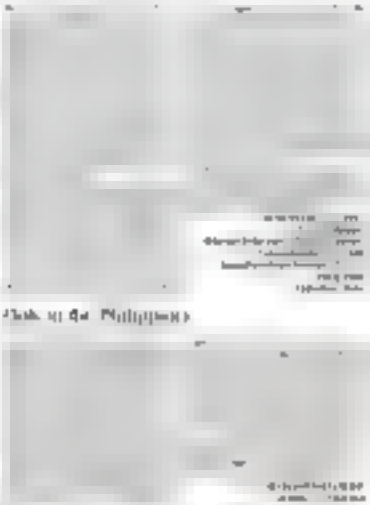

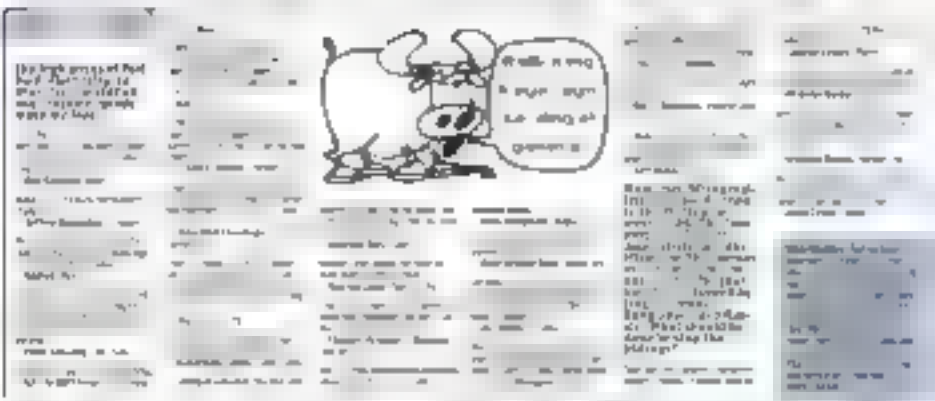

NATION

Koreans bar mayor's wife, face ouster

ROUNDUP

849-6936
633-6035

Controversial coed not really pregnant, attempts suicide

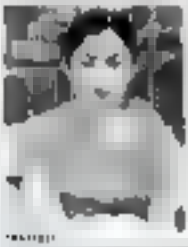

400 hospitalized as gastro strikes remote Leyte town

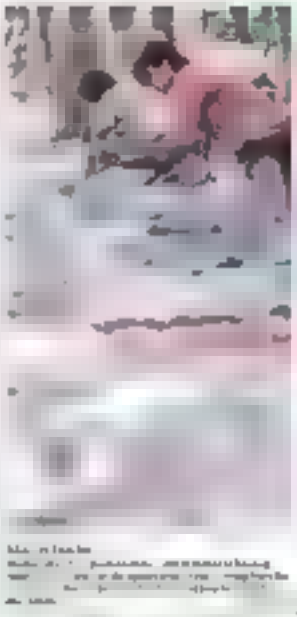

Couple sues Cebu club for daughter's drowning

Theft of water meters in Naga City increasing

OMEGA

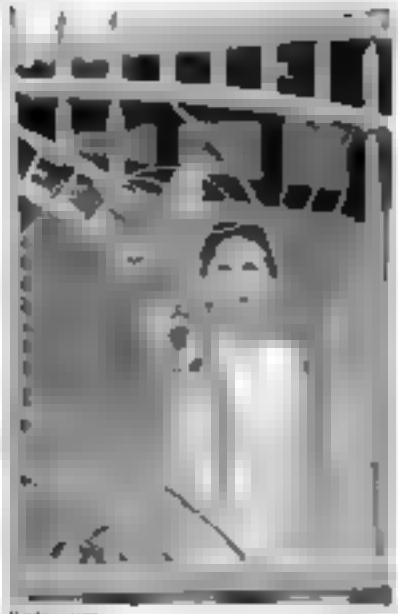

GUARD BEFRIENDED

Top E. Visayas NDF leader, 2 others escape from jail

Budget chief says LGUs key to progress

Phivolcs scientist's remains come home

Suspected messages use confines bomb to home

Vice gov seeks probe of 'useless' dams in Bohol

Villagers fleeing Army offensive in Quezon town seek park refuge

The Ultimate Rechargeable Portable Wireless PA System

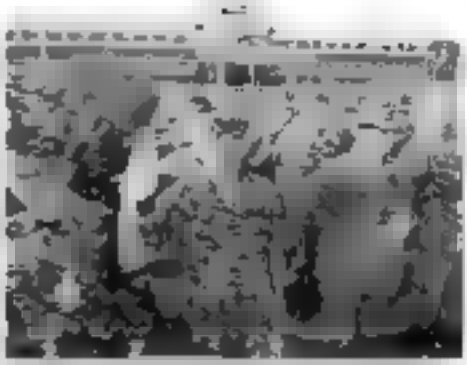

Oakwood mutineers to return to their units

Do you think the Arroyo administration can stop 'pork'?

Another reprieve for boardwalk vendors

A boost for local products

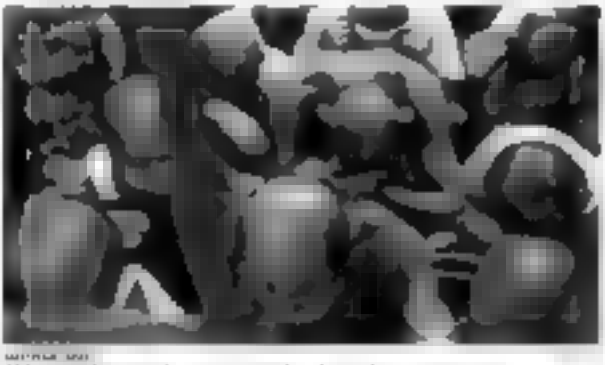

More twists in Ramos slaying come

Teachers, parents rally vs school super

Hmmmbeers

Not a good day for jeep holdup men

Legalizing pocketing the only way out

PHILIPPINE DAILY INQUIRER
METRO

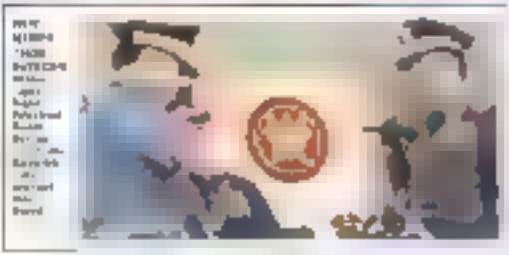

Cops set up task force vs 'jueteng'

SONY

This easy, life's all play with Sony DVD Handycam.

NBI card helps spot fake applicants

Pinoy tracksters snare 2 Taiwan National Open golds

Harbour battles Welcoat for 2nd semis slot today

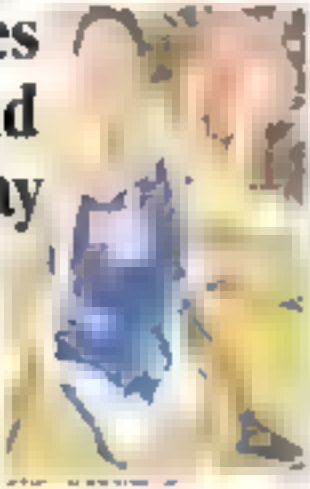

Beping, GTK pursue Asian hosting bid

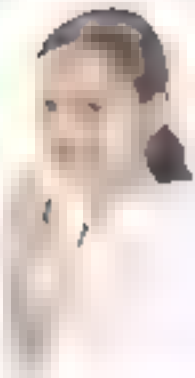

AGE-HOLDER TOWN

Ateneo, La Salle aces relive rivalry

Club champs golf fires off at Eagle Ridge

RP karatekas seize 5 gold medals in Italy

High-flying Gonzales is newest FedEx gem

Obscure veteran from Down Under breaks through

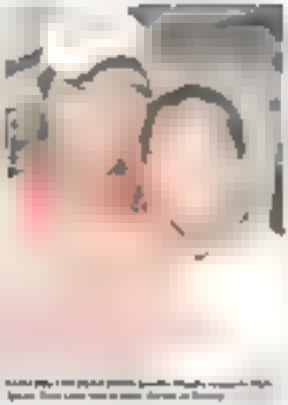

As solid as the kingdom of God

PAGDAGSA NG MGA KOREANO
Mabuti o dehado tayo?

INQ TV

Globe Making great things greater

SHOOTOUT

ABC HOPE Globe

Sharp Spurs eclipse Suns, take Game 1

Barry steps up big with three crucial triples

Shaq still ailing as Heat open series vs Pistons

SPORTSWATCH

Barry cuts away with Colonial title

Teener Creamer youngest LPGA champion in 50 yrs

In-form Raikkonen makes it pole to pole

Dodd turns back power

Matsui, Williams deliver for NY Yankees

APC

91-day T-bill rate slides below 6%

RP rating outlook OK for now—S&P

WHAT'S INSIDE

The day the market slept

Marcelino says would make BOI work collection

Fraud to be Filipino

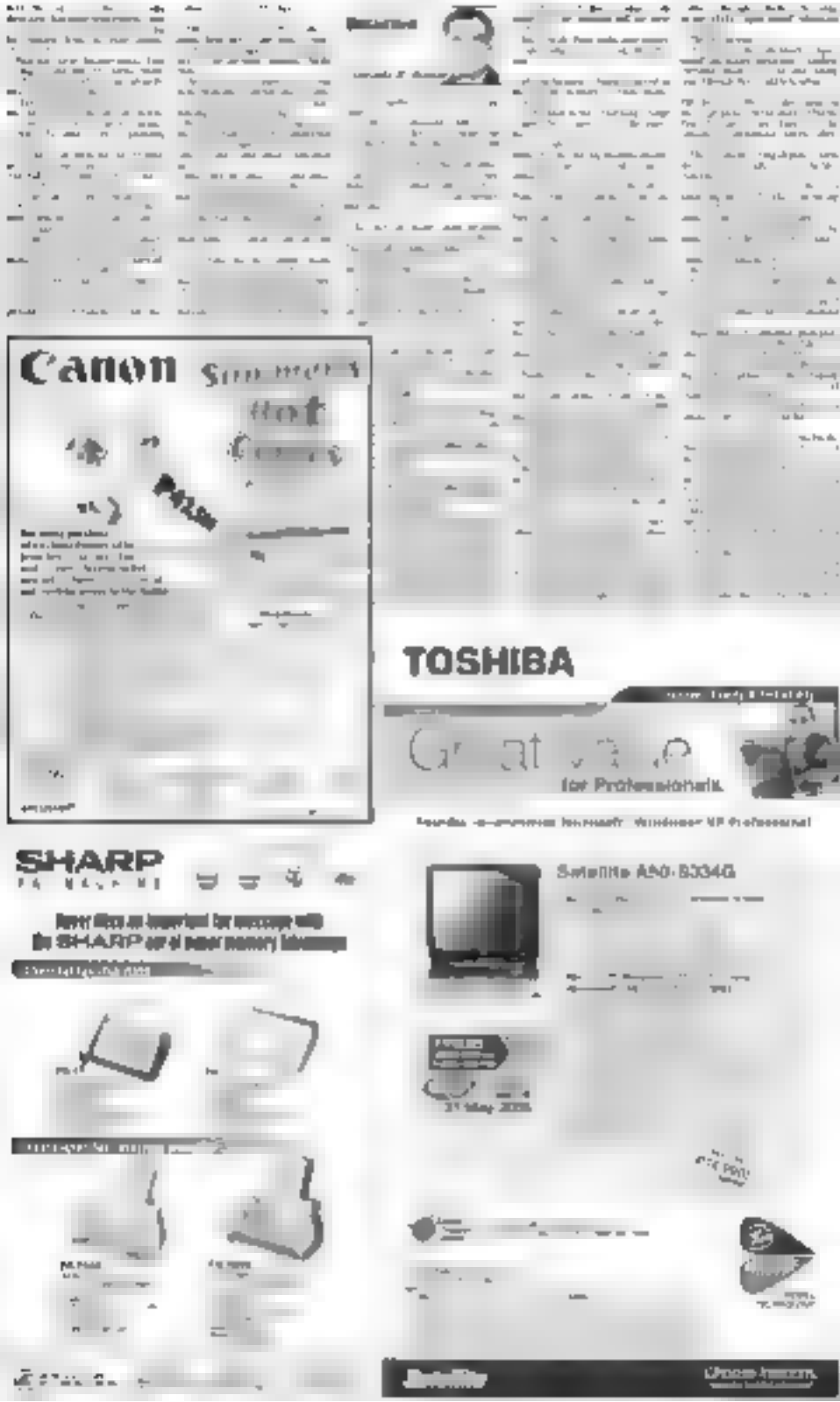

The day the market died

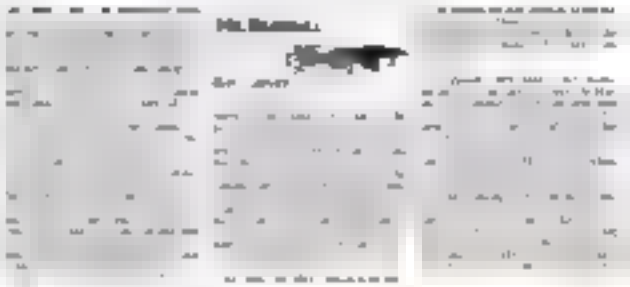

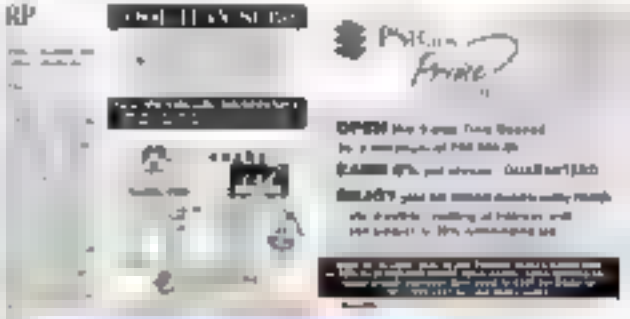

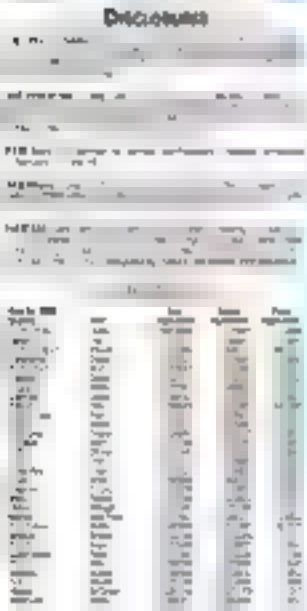

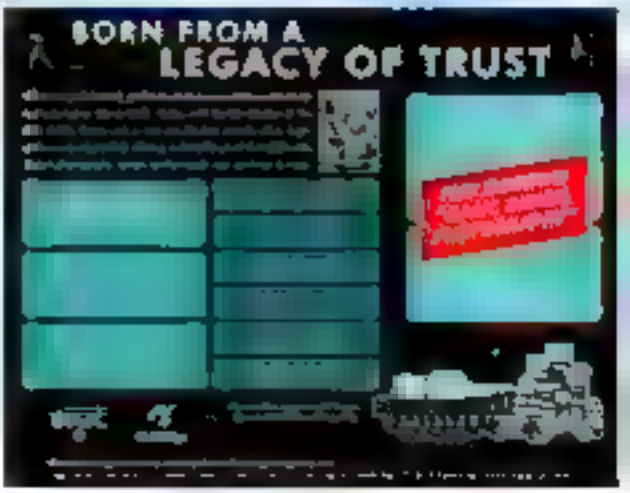

P360B needed to head off power crisis, says DOE

Meralco says it will assist BIR in tax collection

DTI mulls over P3-B bond offer to fund infra works

91-day T-bill . . .

Mr. Bearbull

Breakline

Migraine need not be a big headache

Create your own mini-workout program

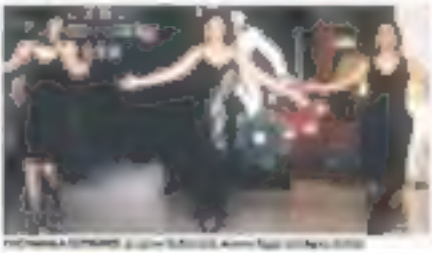

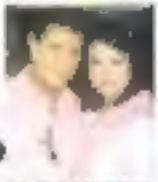

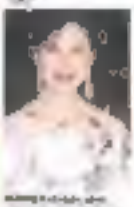

The SHOM must go on

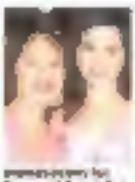

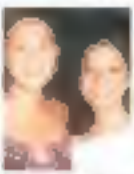

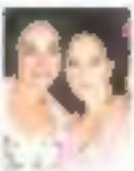

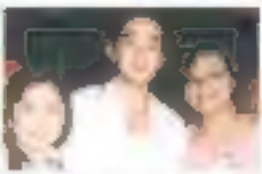

Did father's watch cause negative events?

Bath time with 'friends'

EXERCISE OF THE WEEK

Supine backward bend on stability ball

Partnership affirms center's stature

Create your own mini-workout